

**ANDREW YULE & COMPANY LIMITED**  
**(A Government of India Enterprise)**  
**Electrical Division, Chennai Operation**  
**5/346 OLD MAHABALIPURAM ROAD**  
**PERUNGUDI, CHENNAI: 600 096**

**TENDER DOCUMENTS FOR RATE CONTRACT FOR SUPPLY OF CRGO LAMINATION CUT AS PER OUR DRAWING**

**ANDREW YULE & CO. LTD.** invites e-Tender under single stage two part system (**Part I: Techno-Commercial Bid and Part II: Price Bid**) from bona fide and reputed **Company/Firm** for finalizing rate contract for supply of CRGO Laminations cut as per our drawings , **"Scope of Work / Technical Specification"** as specified in this tender document.

Tender document may be downloaded from MSTC website [www.mstcecommerce.com/eprochome/aycl](http://www.mstcecommerce.com/eprochome/aycl). Corrigenda or clarifications, if any, shall be hosted on the above mentioned websites only.

CRGO Laminations cut as per our drawings as per the following details.

<b>Sl. No</b>	<b>Description</b>	<b>Item No 1</b>	<b>Item No 2</b>
1	Required Loss	0.84 W / Kg at 1.5 T, 50 Hz.	0.74 W / Kg at 1.5 T, 50 Hz
2	Thickness	0.27 mm	0.27 mm
3	Quantity	40 MT Approx	217.50 MT Approx

The quantity mentioned in the Tender is our approximate requirement up to 31.12.2019.

The different grades and quantity of CRGO lamination mentioned in the tender is based on our estimated requirement, while releasing order based on actual requirement the quantity against a grade may change but the overall tender value will remain same.

The quantities mentioned are indicative only and the order will be released based on actual requirement.

Andrew Yule reserves the right to increase the tender quantity by 30 %.

Price quoted should be FOR destination.

The company reserves the right to reject any tenderer based on their past performance.

## Schedule of Tender

1.	<b>TENDER NO.</b>	<b><u>T-14/2019-20</u></b>
2.	<b>MODE OF TENDER</b>	e-Procurement System Online submission of <b>Part I - Techno-Commercial Bid</b> and <b>Part II - Price Bid</b> through <a href="http://www.mstcecommerce.com/eprochome/aycl">www.mstcecommerce.com/eprochome/aycl</a> The intending bidders are required to submit their offer electronically through this e-tendering portal. <b>No physical tender is acceptable by AYCL/MSTC</b>
3.	<b>E-Tender No. / Event No.</b>	<b>AYCL/Electrical Division CO/21/19-20/ET/64</b>
4.	<b>Date of publication of e-Tender through publication MSTC/AYCL websites and Central Public Procurement Portal</b>	<b>25.05.2019</b>
5.	<b>Date of availability of NIT to the Vendors for downloading</b>	<b>25.05.2019</b>
6.	<b>Earnest Money Deposit</b>	<ul style="list-style-type: none"> <li>• <b>“Earnest Money Deposit”</b> of <b>Rs.50,000 (Rupees Fifty Thousands only)</b> should be paid by thro'NEFT/RTGS</li> <li>• <b>Other document as described in Annexure II &amp; IIA</b></li> </ul>
7	<b>Date of Starting of e-Tender for submission of Online Techno-Commercial Bid and Price Bid at <a href="http://www.mstcecommerce.com/eprochome/aycl">www.mstcecommerce.com/eprochome/aycl</a></b>	<b>25.05.2019 - 3.00 PM</b>
8	<b>Date of closing of Online e-tender for submission of Techno-Commercial Bid &amp; Price Bid at <a href="http://www.mstcecommerce.com/eprochome/aycl">www.mstcecommerce.com/eprochome/aycl</a></b>	<b>10.06.2019 -11.00 AM</b>
9	<b>Last date of submission/ uploading details of EMD &amp; other documents at <a href="http://www.mstcecommerce.com/eprochome/aycl">www.mstcecommerce.com/eprochome/aycl</a></b>	<b>10.06.2019 - 11.00 AM</b>
10	<b>Date &amp; time of opening of Part-I (Techno-Commercial Bid)</b>	<b>10.06.2019 – 11.15 AM</b>
11	<b>Date &amp; time of opening of Part-II (Price Bid )</b>	<b>To be intimated to the eligible vendor separately by email.</b>

**List of Annexure**

<b>Important Instructions for E-procurement -</b>	<b>Annexure-I</b>
<b>Terms &amp; Conditions-</b>	<b>Annexure-II</b>
<b>Online Techno commercial terms</b>	<b>Annexure-III</b>
<b>General Terms&amp; Conditions</b>	<b>Annexure-IV</b>
<b>Price Sheet</b>	<b>Annexure-V</b>
<b>Specification</b>	<b>Annexure -VI</b>

## Important Instructions for E-procurement

This is an e-procurement event of ANDREW YULE & COMPANY LTD Ltd.

You are requested to read the Terms & Conditions (Annexure- II,III,IV) of this tender before submitting your online tender. Tenderers who do not comply with the Conditions with documentary proof (wherever required) will not qualify in the Tender for opening of Price Bid.

### 1. Process of E-tender:

A) **Registration:** The process involves vendor's registration with MSTC e-procurement portal which is free of cost. Only after registration, the vendor(s) can submit his/their bids electronically. Electronic Bidding for submission of Techno-Commercial Bid as well as Price Bid over the internet will be done. The Vendor should possess Class III signing type Digital Signature Certificate. Vendors are to make their own arrangement for bidding from a PC connected with Internet. MSTC is not responsible for making such arrangement. (Bids will not be recorded without Digital Signature).

**SPECIAL NOTE:** THE PRICE BID AND THE COMMERCIAL BID HAS TO BE SUBMITTED ON-LINE AT [www.mstcecommerce.com/eprochome/aycl](http://www.mstcecommerce.com/eprochome/aycl)

- 1) Vendors are required to register themselves online with [www.mstcecommerce.com](http://www.mstcecommerce.com) → e-Procurement → PSU / Govt. depts. → Register as Vendor under AYCL- Filling up details and creating own user id and password → Submit.
- 2) Vendors will receive a system generated mail confirming their registration in their email which has been provided during filling the registration form.

In case of any clarification, please contact MSTC/AYCL (before the scheduled time of the e-Tender).

**Contact person ( ANDREW YULE & COMPANY LTD):**

- |                                                                                                                                                                     |                                                                                                                                                           |
|---------------------------------------------------------------------------------------------------------------------------------------------------------------------|-----------------------------------------------------------------------------------------------------------------------------------------------------------|
| 1. Mr. A T E Pandian<br>Manager (Materials)<br>Ph. No: (044) 2496-0793<br>Email: <a href="mailto:atepandian@andrewyule.com">atepandian@andrewyule.com</a>           | 2. Mr Kingsley Rueben<br>Technical Assistant (EDP)<br>Mobile No: 91 9884446378<br>Email: <a href="mailto:reuben@andrewyule.com">reuben@andrewyule.com</a> |
| 3. Mr. R.Tamilselvan<br>Asst. Manager (Materials)<br>Mobile. No: 91 9788520864<br>Email: <a href="mailto:tamilselvan@andrewyule.com">tamilselvan@andrewyule.com</a> |                                                                                                                                                           |

**Contact person (E-Commerce, MSTC Ltd):**

1. Mr. Vikash Kumar Jaiswal

Regional Manager (ERO)

MobileNo:9903042449

Email: [vikash@mstcindia.co.in](mailto:vikash@mstcindia.co.in)

2) Mr. Pritambiswas

Assistant Manager (ERO)

Mobile- 9903248755

Email: [pbiswas@mstcindia.co.in](mailto:pbiswas@mstcindia.co.in)

3) Mr. Mayank Jain

Assistant Manager (ERO)

Mobile- 9721277969

Email: [mhjain@mstcindia.co.in](mailto:mhjain@mstcindia.co.in)

**Help Desk No.: 033 22901004, will operate on** all working days from 10 AM to 6PM for online support to the vendors

**System Requirement:**

- i) Windows XP-SP3 or above / Windows 7 Operating System
- ii) IE-7 or above Internet browser.
- iii) Signing & Encryption type digital signature
- iv) JRE 7 update 79 software to be downloaded and installed in the system. Security level should be medium
- v) To enable ALL active X controls and disable 'use pop up blocker' under Tools → Internet Options → custom level (Please run IE settings from the page [www.mstcecommerce.com](http://www.mstcecommerce.com) once)

**4. Part-I: Uploading of EMD & other Documents:**

**Within specified Date & time the vendor must submit the documents as per the annexure. (Annexure II & II (A))at [www.mstcecommerce.com/eprochome/aycl](http://www.mstcecommerce.com/eprochome/aycl)**

**Bidding in e-Tender:**

- a. No interest will be paid on EMD. EMD of the unsuccessful bidder(s) will be refunded by ANDREW YULE & COMPANY LTD.EMD to be paid along with the Document within the last date as mentioned in SOT.
- b. The process involves Electronic Bidding for submission of Techno Commercial Bid as well as Price Bid.
- c. The bidder(s) should submit their Techno Commercial Bids , upload payment details of tender fee, EMD & other documents and Price Bid through online in MSTC website [www.mstcecommerce.com](http://www.mstcecommerce.com)→ e-procurement → Psu / Govt depts. → click Andrew Yule & Co Ltd →Login as vendor → My Menu → Auction Floor Manager → live event → Selection of the live event.

- d. The bidder should allow to run an application namely enApple by accepting the risk and clicking on run. This exercise has to be done twice immediately after opening of Bid floor. Then they have to fill up Common terms /Commercial specification and save the same. After that clicking on the Techno-Commercial bid, if this application is not run then the bidder will not be able to save / submit his Techno-Commercial bid.
- e. After filling the Techno-Commercial Bid, bidder should click 'save' for recording their Techno-Commercial bid. Once the same is done, the Price Bid link becomes active and the same has to be filled up and then bidder should click on "**Save**" to record their Price Bid. Then once both the Techno-Commercial bid & Price Bid has been saved, the bidder can click on the "**Submit**" button to register their bid.
- f. Vendors are instructed to use link in **My Menu** to **Upload Documents** in document library. Multiple documents can be uploaded. Maximum size of single document for upload is 5 MB.
- g. Once documents are uploaded in the library, vendors can attach documents through *Attach Document* link against the particular tender. For further assistance, please follow instructions of vendor guide.
- h. In all cases, bidder should use their own ID and Password along with Digital Signature at the time of submission of their bid.
- g. During the entire e-tender process, the bidders will remain completely anonymous to one another and also to everybody else.
- h. The e-tender floor shall remain open from the pre-announced date & time and for as much duration as mentioned above.
- i. Techno-Commercial bid will be opened electronically on specified date and time as given in the NIT. Bidder(s) can download Technical Comparative statement.
- j. Price bid will be opened electronically on specified date and time given in the NIT. Bidder(s) can download Price Comparative statement.
- k. All entries in the tender should be entered in online Technical & Commercial Formats without any ambiguity.
- l. All electronic bids submitted during the e-tender process shall be legally binding on the bidder. Any bid will be considered as the valid bid offered by that bidder and acceptance of the same by the Buyer will form a binding contract between Buyer and the Bidder for execution of supply. Such successful tenderer shall be called hereafter **SUPPLIER**.
- m. It is mandatory that all the bids are submitted with Digital Signature Certificate otherwise the same will not be accepted by the system.
- n. Buyer reserves the right to cancel or reject or accept or withdraw or extend the tender in full or part as the case may be without assigning any reason thereof.
- o. No deviation of the terms and conditions of the tender document is acceptable. Submission of bid in the e-tender floor by any bidder confirms his acceptance of terms & conditions for the tender.

- p. Unit of Measure (UOM) is indicated in the e-tender Floor. Rate to be quoted should be in Indian Rupee as per UOM indicated in the e-tender floor/tender document.

E-tender cannot be accessed after the due date and time mentioned in NIT.

All notices / corrigendum and correspondence to the bidder(s) shall be sent by email only during the process till finalization of tender by ANDREW YULE & COMPANY LTD/MSTC LTD. Hence the bidders are required to ensure that their corporate email I.D. provided is valid and updated at the stage of registration of vendor with MSTC. Bidders are also requested to ensure validity of their DSC (Digital Signature Certificate).

Any order resulting from this open e-tender shall be governed by the terms and conditions mentioned therein.

No deviation to the technical and commercial terms & conditions are allowed.

ANDREW YULE & COMPANY LTD has the right to cancel this e-Tender without assigning any reason thereof.

The online tender should be submitted strictly as per the terms and conditions and procedures laid down in the website [www.mstcecommerce.com/eprochome/aycl](http://www.mstcecommerce.com/eprochome/aycl) of MSTC Ltd.

The bidders must upload all the documents required as per terms of NIT. Any other document uploaded which is not required as per the terms of the NIT shall not be considered.

The bid will be evaluated based on the filled-in technical & commercial formats.

Bidders are requested to read the vendor guide and see the video in the page [www.mstcecommerce.com/eprochome/mstc](http://www.mstcecommerce.com/eprochome/mstc) of MSTC Ltd. to familiarize them with the system before bidding.

**ANDREW YULE & COMPANY LIMITED  
Electrical Division, Chennai Operation**

**General Information**

**Ref. Tender No.: T-14/19-20**

**(This document should be uploaded along with EMD)**

**Those bidders who had participated and qualified in our earlier tender or bidders in AYCL-Chennai approved vendor list need not submit the documents.**

The applicants are required to furnish full information to the queries included in this form. In giving the particulars, the supporting documents/certificates as called for per queries at places, must be tagged with the application for evidencing the information furnished in the application.

1. Name of the firm in full :

2. Address, Telephone No.,  
Fax No. & E-mail :  
a) Address :

b) Telephone No. :

c) Fax No. :

d) E-mail ID :

3. Status of the organization :

4. Trade License No.  
**(Please attach a photo  
copy of the license)** :

5. Banker's name  
(a) Name of the Bank :

(b) Name of the Branch :

(c) Account No. :

**Note : A copy of Banker's Certificate to be attached.**



6. GST Registration No.

7. I. T. Permanent Account No.:

8. Financial Capacity : Year (2017-18)

(a) Fixed capital :

(b) Working capital :

I/we hereby certify that the particulars furnished by me/us above are true to the best of my / our knowledge and belief and mis-representations of facts will render me/us liable to my/our action as may be deemed fit by Andrew Yule & Co. Ltd. (Chennai Operation) & have the sole discretion to reject or accept my/our candidature.

(Signature of the Applicant)  
Office Stamp/Seal.

Place :

Date ;

List of attachments:

**The following documents are to be uploaded online at [www.mstcecommerce.com/eprhome/aycl](http://www.mstcecommerce.com/eprhome/aycl)**

1. EMD Rs: 50,000/= \*

\* Bidder may request for exemption from submitting EMD (Refer details given in SI No 1 of terms & condition).

2. Tender fee Rs: 200 /= by RTGS/NEFT

\*Bidders participating in the tender should upload the UTR details towards cost of tender document.

3. Customer List.

4. Copies of purchase orders & Performance Certificate from at least three reputed transformers manufacturers for having supplied CRGO for transformers above 10 MVA rating during the year 2018-19. Offers received without copies of performance certificate will be rejected.

5. Bidders should have a minimum turnover of Rs.30 crores per annum. Balance sheets and P&L Account. (2015-16, 2016-17 & 2017-18)

\*\*Those who have participated in our earlier tender no T-07/18-19 or T-19/18-19 and submitted their price bids online need not submit the document pertaining to SI No 3, 4 and Annexure II (General Information) and for SI No 5, balance sheet (P&L A/c) for 2017-18 only needs to be uploaded.

**OFFERS RECEIVED WITHOUT ANY OF THE ABOVE WILL BE REJECTED**

Our Bank details for making RTGS payment.

<b>Bank Name and Address</b>	<b>ALLAHABAD BANK CHENNAI ADYAR BRANCH 19, 1<sup>ST</sup> STREET, PADMANABHA NAGAR CHENNAI 600 020</b>
<b>IFSC Code</b>	<b>ALLA0211103</b>
<b>Account No</b>	<b>20276303182</b>
<b>Account Name</b>	<b>ANDREW YULE &amp; COMPANY LIMITED</b>

TECHNO-COMMERCIAL TERMS FOR CRGO LAMINATION  
(To be filled online in mstc portal).

SL.NO	TERMS & CONDITIONS	VENDOR RESPONSE
01	<p><b>REQUIREMENT</b> E-Tender offers are invited for Rate Contract for supply of Transformer CRGO Laminations cut as per our drawings as per the following details.</p> <p><b>Item No 1</b></p> <p>a) Required Loss: <b>0.84 W / Kg at 1.5 T, 50 Hz.</b></p> <p>b) Thickness : <b>0.27 mm</b></p> <p>c) Quantity : <b>40 MT Approx</b></p> <p>The quantity mentioned in the Tender is our approximate requirement up to 31.12.2019. Andrew Yule reserves the right to increase the tender quantity by 30%.</p>	AGREE
02	<p><b>Item No 2</b></p> <p>a) Required Loss: <b>0.74 W / Kg at 1.5 T, 50 Hz.</b></p> <p>b) Thickness : <b>0.27 mm</b></p> <p>c) Quantity : <b>217.50 MT Approx</b></p> <p>The quantity mentioned in the Tender is our approximate requirement up to 31.12.2019. Andrew Yule reserves the right to increase the tender quantity by 30%.</p>	AGREE
03	<p><b>VALIDITY OF OFFER:</b> The offer should be valid for acceptance for a minimum period of 90 days from the date of tender opening</p>	AGREE
04	<p>The price quoted should be firm for supplies up to 31.12.2019</p>	AGREE
05	<p>Andrew Yule reserves the right to reject any or all the tenders without assigning any reason.</p>	AGREE
06	<p><b>Distribution of Tender quantity among all the qualified bidders.</b></p> <p>The tender quantity will be split among bidders as follows.</p> <p>a) If only one bidder (among L2, L3,L4,L5,L6, etc) agrees to match the RA L1 bidders price then tender quantity will be split as follows</p> <p>L1 bidder will get 70% of Tender quantity</p> <p>Other bidder who agreed to match the RA L1 landed price will get 30 % of Tender quantity</p> <p>b) If two or more bidders (among L2,L3,L4,L5,L6, etc) agree to match the RA L1 bidders landed price then Tender quantity will be split as follows</p> <p>L1 bidder will get 60% of Tender quantity</p>	AGREE

	<p>Next higher bidder than L1 bidder who agrees to match the RA L1 landed price (Bidder 'A') will get 25 % of Tender quantity</p> <p>Next higher bidder than Bidder 'A' who agrees to match the RA L1 landed price will get 15 % of Tender quantity.</p> <p>c) If none of the other bidders whose price bid was opened agree to match the RA L1 price L1 bidder will get the entire tender quantity</p> <p>The different grades and quantity of CRGO lamination mentioned in the tender is based on our estimated requirement, while releasing order based on actual requirement the quantity against a grade may change but the overall tender value will remain same.</p>	
07	<p><b>MAX. GUARANTEED THICKNESS</b>  <b>CORE LOSS mm</b>  Item No 1) 0.84 watt/per kg at 1.5 Tesla and 50 Hz. 0.27</p>	AGREE
08	<p><b>MAX. GUARANTEED THICKNESS</b>  <b>CORE LOSS mm</b>  Item No 2) 0.74 watt/per kg at 1.5 Tesla and 50 Hz. 0.27</p>	AGREE
09	A copy of Mill certificate should be send along with each consignment and the TC should have the Mill certificate reference	AGREE
10	The CRGO Transformer Laminations cut as per Andrew Yule drawing ordered will be for transformer ranging from 5 MVA TO 50 MVA.	AGREE
11	Tolerance of the quantity should be limited to 0.5%	AGREE
12	CRGO laminations should be as per Andrew Yule drawing, which will be issued from time to time.	AGREE
13	The CRGO laminations will be tested at Andrew Yule end after assembly and if the core loss is found to be more, the CRGO laminations will be rejected. All dimensions and tolerance should be as per Andrew Yule drawing.	AGREE
14	Material should be supplied as per our specification No. SMM 101 rev.0 (Fourth Issue) and will be inspected as per Andrew Yule inspection plan no. QAP 105 Rev.0	AGREE
15	Packing should be done properly to avoid any transit damage and the maximum weight per pallet shall be limited to 2 Tons. The stacking of the lamination should be done as per our drawing.(typical drawing is enclosed)	AGREE
16	AYCL reserve the right to inspect the coil in the original packed condition, witness the slitting and cutting and other manufacturing process of the manufacture. As and when needed AYCL customer's representative also will inspect / witness as above.	AGREE
17	<p><b>Security Deposit–</b></p> <p>a) The EMD amount of the successful Bidder will be retained as security deposit towards the execution of the contract and the same will be released after completion of contract.</p> <p>b) If the bidder is exempted from paying EMD vide clause no 1 of Annexure II(A) then on being awarded the contract,</p> <p>1) The bidder should execute the bank guarantee /DD in favor of Andrew Yule &amp; Co .Ltd for Rs.50,000/=</p>	AGREE

	2) For bidders already enlisted with AYCL- Chennai Operation, having outstanding amount more than the Security deposit amount then it will be adjusted towards Security Deposit.	
18	Liquidated damage - If the delivery is delayed beyond the date of scheduled date of dispatch in the purchase order, penalty will be levied @ 1/2% per week subject to a maximum of 5%.	AGREE
19	Risk purchase clause: Andrew Yule reserve the right to impose risk purchase clause as " For delay in execution / supply we shall have every right to do the same through some other agency/s which shall deemed fit and the additional cost of the same (Incidental/Consequential) shall be to your account which with respect to our intimation or observation whatsoever.	AGREE
20	Legal condition: Any contract entered against this tender will be as per the following legal condition, It is recorded that this purchase order / contract / agreement is executed and concluded by and between the parties hereto at premises No.5/346, Old Mahabalipuram Road, Perungudi, Chennai 600 096 and in the event any dispute arises out of this agreement between the parties only the appropriate Civil Court in the City of Kolkata shall have the exclusive jurisdiction to entertain, try and determine the said proceedings in exclusion of all other courts. .	AGREE
21	Andrew Yule reserves the right to increase the tender quantity by 30 %.	AGREE
22	The price quoted should be for free delivery at our Perungudi works Andrew Yule, Chennai. (Inclusive of P&F,Freight and Insurance )	AGREE
23	The credit period will start from the date of receipt of material at Andrew Yule, Perungudi, Chennai.	AGREE
24	Copies of purchase orders & Performance Certificate from at least three reputed transformers manufacturers for having supplied CRGO for transformers above 10 MVA rating during the year 2018-2019.Offers received without copies of performance certificate will be rejected  *Those who have participated and qualified in our earlier tender no T-07/18-19 or T-19/18-19 need not upload the document and should mention exempted.	Remarks Field
25	Bidders should have a minimum turnover of Rs.30 crores per annum, Balance sheets and P&L Account. (2015-16, 2016-17& 2017-18) *Those who have participated and qualified in our earlier tender no T-07/18-19 or T-19/18-19, balance sheet (P&L A/c) for 2017-18 only needs to be uploaded.	Remarks Field
26	<b>Reverse Auction (RA):</b> The tender will be finalized by reverse auction. The bidders participating in the tender has to submit their bid online. The L1 price among the qualified bidder will be taken as the starting price for the RA. The starting price and bid decrement will be announced before start of online reverse auction. The qualified bidders can thereupon start bidding in an iterative process wherein the lowest bidder at any given moment can be displaced by an even lower bid of a competing bidder, within a given time frame. The bidding is with reference to the current lowest bid in the reverse auction. All bidders will see only the current lowest quoted price. More than one bidder cannot give an identical price, at a given instant, during the reverse auction (i.e.) there shall never be a tie in the bids.  <b>Confirm your acceptance of participating in the reverse auction.</b>	Remarks Field

27	PAYMENT TERMS: -Direct Credit In case it is agreed fill 28 with number of days of direct credit otherwise fill 30 with 0	Remarks Field
28	Please indicate the number of days of direct credit. (Andrew Yule payment term is minimum 90 days direct credit. If the offered payment terms is less than 90 days, bids will be opened at the sole discretion of Andrew Yule & price will be loaded as per Andrew Yule norms)	Remarks Field
29	PAYMENT TERMS: - Against L/c  Bidders, who wish to quote with L/c, fill AGREE IN 29 & fill 31 with number of days of credit. Bidders, who have filled agreed in 27 and filled credit days in 28 should fill Disagree in 29 and fill 31 with 0	Remarks Field
30	If L/c payment term is selected then the L/c opening charges will be to the bidders account.	AGREE
31	Please indicate the number of days of credit against L/c. (Andrew Yule payment terms is minimum 90 days direct credit. For bidders offering L/c payment terms, bids will be opened at the sole discretion of Andrew Yule & price will be loaded as per Andrew Yule norms)	Remarks Field
32	If a bidder select AGREE in both 27 and 29, their payment terms will be considered as direct credit.	AGREE
33	EMD: Rs. 50,000/= UP LOADED Bidders may request for exemption from submitting EMD (Refer details given in General terms & conditions)	Remark field
34	Tender Fee Rs: 200 /= UP LOADED Bidders participating in the tender should upload the UTR details towards cost of tender document.	Remark field

**GENERAL TERMS AND CONDITIONS**

1) EMD: Rs. 50,000.00/= \*

EMD: Rs. 50,000.00 (Rupees Fifty thousand only), by way of RGTS/ NEFT. Bank Guarantee from any nationalized / scheduled / Multinational Bank for the EMD amount can also be accepted, sought the necessary document (MSME certificate/ Turnover details) should be uploaded.

For bidders already enlisted with AYCL- Chennai Operation, having outstanding amount more than the EMD amount or who have already submitted the EMD against our earlier tenders or those who have security deposit with Andrew Yule may apply for adjustment of the same. The total EMD should be Rs: 50,000/=

Bidders who are MSMED units may apply for exemption from furnishing EMD by making a specific request in writing and enclosing the necessary document in support of the same.

Bidders whose turnover is more than Rs: 50 crores may apply for exemption from furnishing EMD by making a specific request in writing and enclosing the necessary document in support of the same

If reason for non-submission of EMD or adjustment against the outstanding balance for EMD is not mentioned in Techno-commercial bid of tender, the tender will be rejected.

2) THE RIGHTS OF THE COMPANY.

Bidders who have quote other payment terms & condition having financial implication will be loaded as per Andrew Yule's norms.

We reserves the right to accept or reject any or all the tenders or to waive any informality, minor deviation or omission without assigning any reasons whatsoever.

Short Closure of Rate Contract: AYCL reserves the right to short close the rate contract at any point of time during validity of the contract with suitable prior notice to the bidders / vendors

3) Distribution of Tender quantity among all the qualified bidders.

The tender quantity will be split among bidders as follows.

a) If only one bidder (among L2, L3,L4,L5,L6, etc) agrees to match the RA L1 bidders price then tender quantity will be split as follows

L1 bidder will get 70% of Tender quantity

Other bidder who agreed to match the RA L1 landed price will get 30 % of Tender quantity

b) If two or more bidders (among L2,L3,L4,L5,L6, etc) agree to match the RA L1 bidders landed price then Tender quantity will be split as follows

L1 bidder will get 60% of Tender quantity

Next higher bidder than L1 bidder who agrees to match the RA L1 landed price (Bidder 'A') will get 25 % of Tender quantity

Next higher bidder than Bidder 'A' who agrees to match the RA L1 landed price will get 15 % of Tender quantity.

c) If none of the other bidders whose price bid was opened agree to match the RA L1 price L1 bidder will get the entire tender quantity

The different grades and quantity of CRGO lamination mentioned in the tender is based on our estimated requirement, while releasing order based on actual requirement the quantity against a grade may change but the overall tender value will remain same.



## PRICE FORMAT FOR SUPPLY OF CRGO LAMINATION

Material	Quantity	BASIC PRICE PER METRIC TON (Including Packing, Forwarding, Freight & Insurance) (Rs/MT)	IGST (%) (If not applicable please enter Zero)	CGST (%) (If not applicable please enter Zero)	SGST (%) (If not applicable please enter Zero)	Landed cost per MT (In Rs)
	MT	A	B	C	D	Landed Cost =a
0.84 W / Kg at 1.5 T, 50 Hz. 0.27 mm thk	40 MT					
0.74 W / Kg at 1.5 T, 50 Hz. 0.27 mm thk	217.5 MT					

	<b>ANDREW YULE &amp; CO. LTD.</b> <b>T &amp; S UNIT, CHENNAI.</b>	SPEC No. SMM 101 <hr/> PAGE No. 1. OF 2																									
<b>SPECIFICATION FOR C.R.G.O STEEL</b> (PART I)																											
PART I :: Applicable for CRGO steel sheets/coils PART II :: Applicable for CRGO steel cut laminations																											
<b>PART I</b>																											
<b>I. GENERAL REQUIREMENT:</b>																											
Type	:	Cold rolled grain oriented silicon Steel sheets/coils																									
Application	:	For transformer core lamination																									
<b>II. SPECIFICATION :</b>																											
a. Reference Standard	:	BS 601 (Part 2)/1973																									
b. Material composition	:	CRGO sheet in coil/sheet from having silicon content of 3 % approx.																									
c. Material characteristics	:	The required characteristics are as follows:																									
<table border="1" style="width: 100%; border-collapse: collapse;"> <thead> <tr> <th style="width: 30%;">Characteristics</th> <th style="width: 10%;">Unit</th> <th style="width: 40%;">Required value</th> <th style="width: 20%;">Tolerance</th> </tr> </thead> <tbody> <tr> <td>i) Thickness of lamination</td> <td>mm</td> <td>As per P.O</td> <td>+/- 0.03 mm</td> </tr> <tr> <td>ii) Specific core-loss</td> <td>W/Kg</td> <td>As per SPT 113</td> <td>Max</td> </tr> <tr> <td>iii) Density of lamination</td> <td>g/cc</td> <td>7.65 approx.</td> <td></td> </tr> <tr> <td>iv) Condition of surface</td> <td></td> <td>Surface shall be free of Waviness, oil &amp; grease deposits.</td> <td></td> </tr> <tr> <td>v) Resistance to surface Coating</td> <td></td> <td>The sheet shall be uniformly coated with insulation &amp; shall be suitable for annealing at 800 degree C.</td> <td></td> </tr> </tbody> </table>	Characteristics	Unit	Required value	Tolerance	i) Thickness of lamination	mm	As per P.O	+/- 0.03 mm	ii) Specific core-loss	W/Kg	As per SPT 113	Max	iii) Density of lamination	g/cc	7.65 approx.		iv) Condition of surface		Surface shall be free of Waviness, oil & grease deposits.		v) Resistance to surface Coating		The sheet shall be uniformly coated with insulation & shall be suitable for annealing at 800 degree C.				
Characteristics	Unit	Required value	Tolerance																								
i) Thickness of lamination	mm	As per P.O	+/- 0.03 mm																								
ii) Specific core-loss	W/Kg	As per SPT 113	Max																								
iii) Density of lamination	g/cc	7.65 approx.																									
iv) Condition of surface		Surface shall be free of Waviness, oil & grease deposits.																									
v) Resistance to surface Coating		The sheet shall be uniformly coated with insulation & shall be suitable for annealing at 800 degree C.																									
<b>III. TESTS:</b> Test certificate indicating specific loss for each coil shall be furnished.																											
<b>IV. PACKING:</b> Packing should be sea worthy. Material should be first protected by weather proof paper covering & further by sheet metal packing on all sides, strapped and installed on wooden skids in vertical position for container shipment. In case of bulk on board consignment, the coil shall be protected by suitable wooden reapers.																											
<b>V. DOCUMENTS :</b> Test certificate should accompany each consignment																											
0	Fourth Issue	<i>Rubath</i>	<i>20-7-13</i>																								
Revision	Description	Prepared	Approved																								
			Date																								





**ANDREW YULE & CO. LTD.**  
**T & S UNIT, CHENNAI.**

SPEC No. SMM 101

PAGE No. 2. OF 2

**PART II : Applicable for CRGO steel cut laminations**

**I. GENERAL REQUIREMENT:**

Type : Cold rolled grain oriented silicon steel  
Laminations cut to size as per our drg.  
All dimensions shall be as per our drg.

**II. SPECIFICATION :**

Material characteristics :: The required characteristics are as follows:

Characteristics	Unit	Required value	Tolerance
i) Thickness of lamination	mm	AS per P.O	+/- 0.03 mm
ii) Condition of surface		Surface shall be free of waviness, oil & grease deposits.	
iii) Edge burr	mm	0.025	Max

**III. TESTS:**

Test certificate indicating dimensional check carried out shall be furnished.

**IV. PACKING:**

Core lamination shall be packed with weather proof cover and strapped to wooden pallets/case not exceeding 1500 kgs per pallet/case for ease in handling. Care shall be taken to protect the stacked laminations at the places of strapping.

Each pallet shall contain a packing slip incorporating the following :

1. Size
2. Quantity in kgs (Nett and gross) each step.
3. Reference Drg. no.
4. Our F.O.NO.
- 5.

**V. DOCUMENTS :**

Test certificate should accompany each consignment

**VI. ACCEPTANCE CERTERIA :**

As per SPT 113 ( For Internal use only )

0	Fourth Issue	<i>[Signature]</i>	<i>[Signature]</i>	20-7-13
Revision	Description	Prepared	Approved	Date





ANDREW YULE & CO. LTD.  
T & S UNIT, MADRAS.

SPEC. No. SPT 113

PAGE NO. 1 OF 1

SPT 113

I. ACCEPTANCE CRITERIA FOR CRGO CUT LAMINATION FOR SPEC.NO. SMM 101

SL.NO	CHARACTERISTICS	UNIT	REQUIRED VALUE	TOLERANCE
01	Core loss at 1.5T at 50 Hz	w/kg	0.89	MAX
02	Length	mm	As per Drawing	UP TO 1000: -0.5 Above 1000: -1.0
03	Width	mm	As per Drawing	UP TO 500: -0.5 Above 500: -0.5
04	Thickness	mm	As per Drawing	+/-0.03
05	Hole Dia	mm	As per Drawing	+0.5

Revision	Description	Prepared	Approved	Date
1	Tolerance for Length & Width added			23-11-02
0	FIRST ISSUE			10-1-97

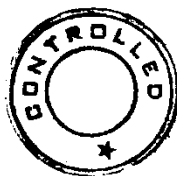

GDD111

ANDREW YULE & CO. LTD.  
F & S UNIT  
MADRAS 600 096.



MATERIAL INSPECTION PLAN

QAP - 105

CIRGO Silicon Steel Laminations

Method of inspection :

1. Verification of manufacturer's test certificates for the following parameters:
  - a) Dimensions.
  - b) Watt loss.
2. Checks on the material at our works.
  - a) Dimension on one sample of each size.

Prepared by : B. Muthuman  
Designation : A M - QC  
Date : 30/8/95

Approved by :   
Designation : D M - QC  
Date : 30/8/95

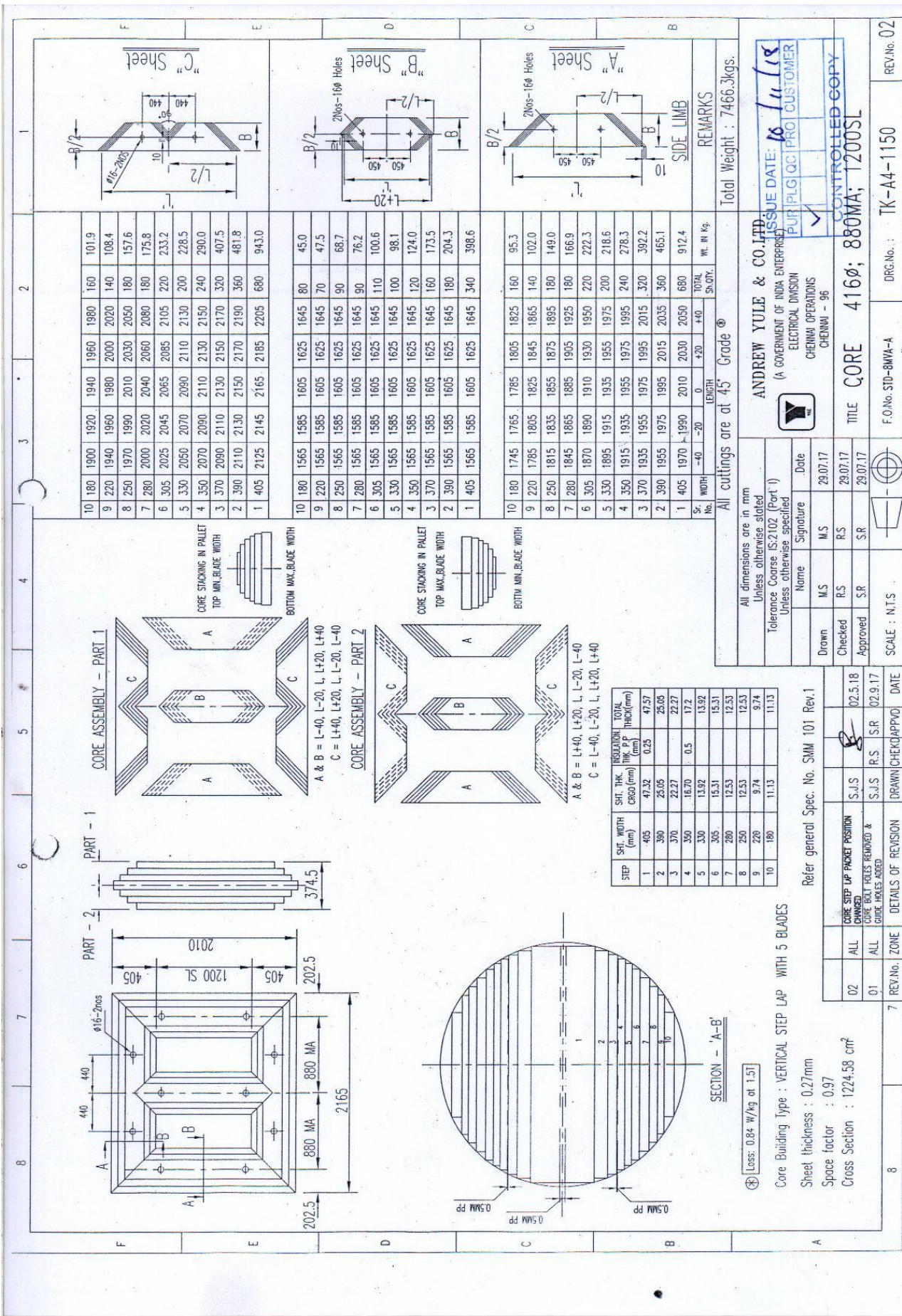

10	180	1900	1920	1940	1960	1980	160	101.9
9	220	1940	1960	1980	2000	2020	140	108.4
8	250	1970	1990	2010	2030	2050	180	157.6
7	280	2000	2020	2040	2060	2080	180	175.8
6	305	2025	2045	2065	2085	2105	220	233.2
5	330	2050	2070	2090	2110	2130	200	228.5
4	350	2070	2090	2110	2130	2150	240	290.0
3	370	2090	2110	2130	2150	2170	320	407.5
2	390	2110	2130	2150	2170	2190	360	481.8
1	405	2125	2145	2165	2185	2205	680	943.0

10	180	1745	1785	1785	1805	1825	160	95.3
9	220	1785	1805	1825	1845	1865	140	102.0
8	250	1815	1835	1855	1875	1895	180	149.0
7	280	1845	1865	1885	1905	1925	180	166.9
6	305	1870	1890	1910	1930	1950	220	222.3
5	330	1895	1915	1935	1955	1975	200	218.6
4	350	1915	1935	1955	1975	1995	240	278.3
3	370	1935	1955	1975	1995	2015	320	392.2
2	390	1955	1975	1995	2015	2035	360	465.1
1	405	1970	1990	2010	2030	2050	680	912.4

Sr. No.		LENGTH		Grade		TOTAL WT. IN Kgs.	
		-40	-20	0	+20	+40	SK.QTY.
All cuttings are at 45°							

Name		Signature		Date	
Drawn	MS	MS	MS	29.07.17	29.07.17
Checked	RS	RS	RS	29.07.17	29.07.17
Approved	S.R	S.R	S.R	29.07.17	29.07.17

STEP	SHT. WIDTH (mm)	SHT. THK. (mm)	RESOLUTION (mm)	TOTAL THICKNESS (mm)
1	405	47.32	0.25	47.57
2	390	23.05		23.05
3	370	22.27		22.27
4	350	16.70	0.5	17.2
5	330	13.92		13.92
6	305	15.31		15.31
7	280	12.53		12.53
8	250	9.74		9.74
9	180	11.13		11.13

REV.No.	ZONE	DETAILS OF REVISION	DRAWN(CHECK/APPROV)	DATE
02	ALL	CORE STEP LAP PACKET POSITION CHANGED	S.J.S	02.5.18
01	ALL	CORE BOLT HOLES REMOVED & CORE HOLES ADDED	S.J.S	02.9.17

Refer general Spec. No. SMM 101 Rev.1

Core Building type : VERTICAL STEP LAP WITH 5 BLADES

Sheet thickness : 0.27mm

Space factor : 0.97

Cross Section : 1224.58 cm<sup>2</sup>

REMARKS: Total Weight : 7466.3kgs.

ANDREW YULE & CO.LTD.  
(A GOVERNMENT OF INDIA ENTERPRISE)  
ELECTRICAL DIVISION  
CHENNAI OPERATIONS  
CHENNAI - 96

ISSUE DATE: 16/11/18  
PURPL/IC/CUSTOMER

CONTROLLED COPY

TITLE: CORE 416φ; 880MA; 1200SL

F.No. STD-BWA-A DRG.No.: TK-A4-1150 REV.No. 02